

Artists' Residence

Facilities and Floor Plans

/ Overview

The Artists' Residence houses 310 MassArt students and offers a variety of apartments accommodating 2-5 students. The building is smoke-free and ADA accessible. All apartments are furnished and include a full kitchen and their own bathroom area. Each floor in the building features a designated work space, with a spray room on the top floor, a photo and film/video workroom on the 8th floor, and a fashion workroom on the 5th floor to enhance the students' experience and resources. In addition to the work spaces, there are also lounges located throughout the building. The building has wifi throughout all apartments and common areas and all utilities are included.

- All hanging artwork and wall murals in the building are student and alumni created
- Designated areas for recycling exist in the building to allow students a convenient way to recycle both paper and co-mingled items.
- Common area and student living spaces maintained on a regular basis and our staff responds to specific maintenance requests typically within 24 hours.
- The Artists' Residence is staffed 24 hours a day, 7 days a week by professional security and has a secure card access system in place.

/ Furniture

- Wardrobe
- Dresser (4 drawers)
- Dresser (3 drawers)
- Dresser ADA
- Under Bed Storage ADA
- Coffee Table
- End Table
- Dining Table
- Bookshelf
- Bed
- Desk
- Full Kitchen

/ Floor Plan

On the following pages you will find simplified floor plans of the Artists' Residence. These plans are intended to give residence a better understanding of the building, not provide specific details.

GRADUATE PROG
PROFESSIONAL
CONTINUING EDUC

Questions or concerns? Visit our website: massart.edu/housing
or email us at housing@massart.edu.

MASSART MASSACHUSETTS COLLEGE
OF ART AND DESIGN

Artist Residence Floor Plans: 4 Singles

Apartment #s from left - right are: X02; X10; X09 (X being the floor #)

Layout 1

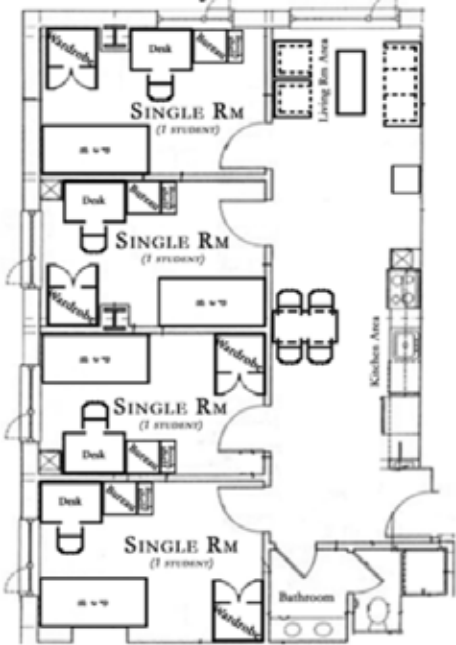

Layout 2

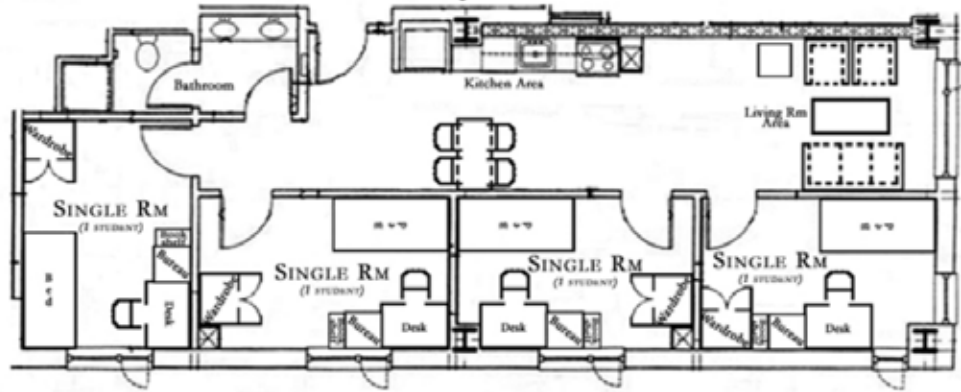

Layout 3

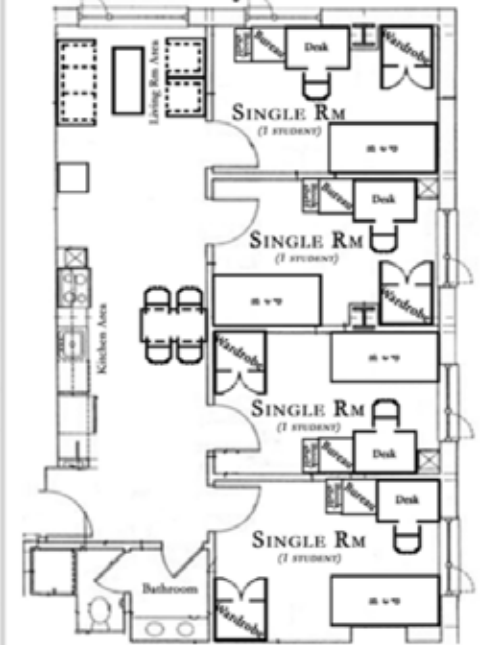

Average Sq Ft Single = 9.5'x13'

Single Bedroom Window Approximate Width = 57"
X10A Exception - has two smaller windows = 33" & 21"

Artist Residence Floor Plan: 1 Single/ 1 Double

Apartment #X12 (X being the floor #)

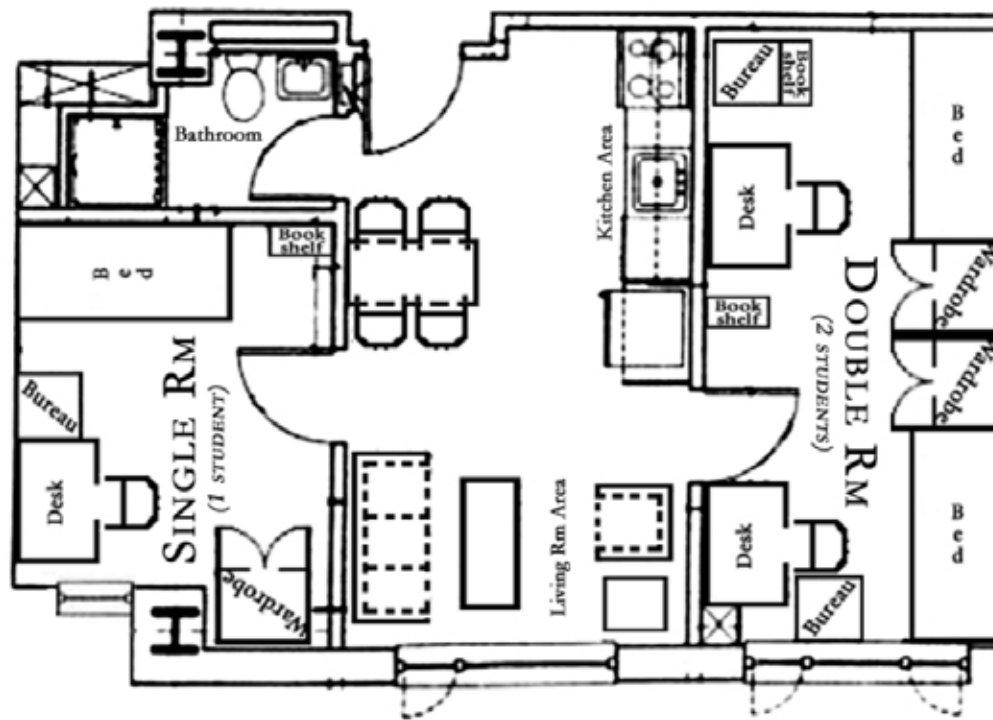

Average Sq Ft Single: 10'x11'
Average Sq Ft Double 9'x17'

Single Room Window Approximate Width = 33"
Double Room Window Approximate Width = 81"

Artist Residence Floor Plans: 2 Double

Apartment #s from left - right are: X03; X05; X06 (X being the floor #)

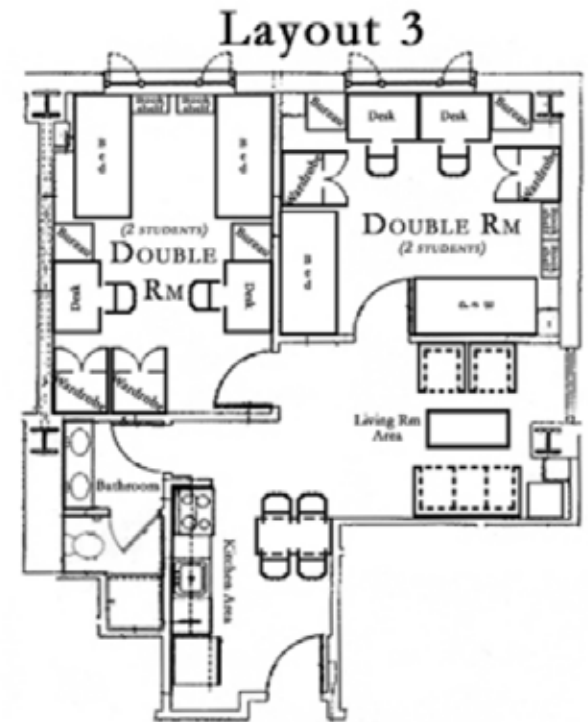
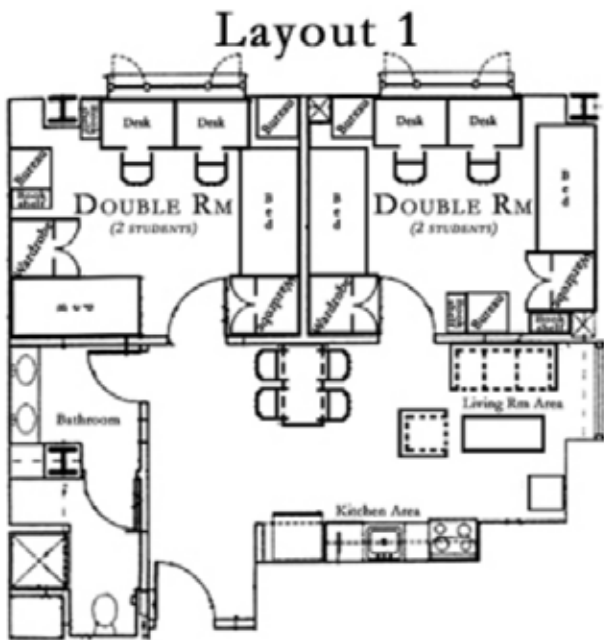

Average Sq Ft Double: 14.5'x12.5'

Double Room Window Approximate Width = 81"

Artist Residence Floor Plans: 3 Singles

Apartment #X08 (X being the floor #)

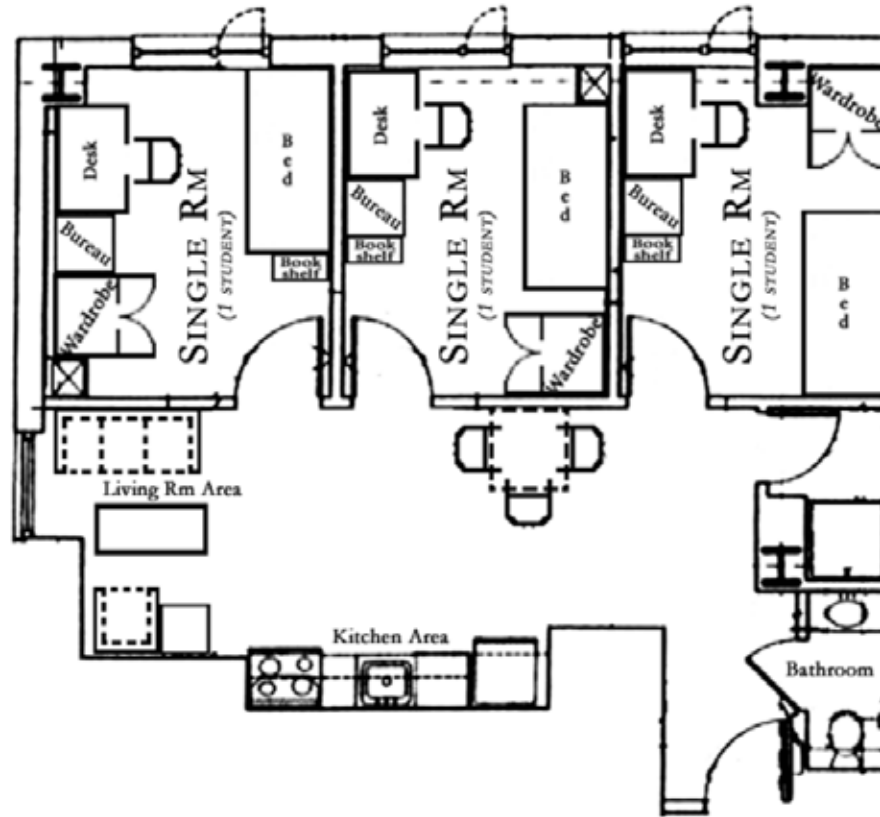

Average Sq Ft Single: 10'x12.5'

Single Bedroom Window Approximate Width = 57"

Artist Residence Floor Plans: 3 Single/ 1 Triple

Apartment #X01 (X being the floor #)

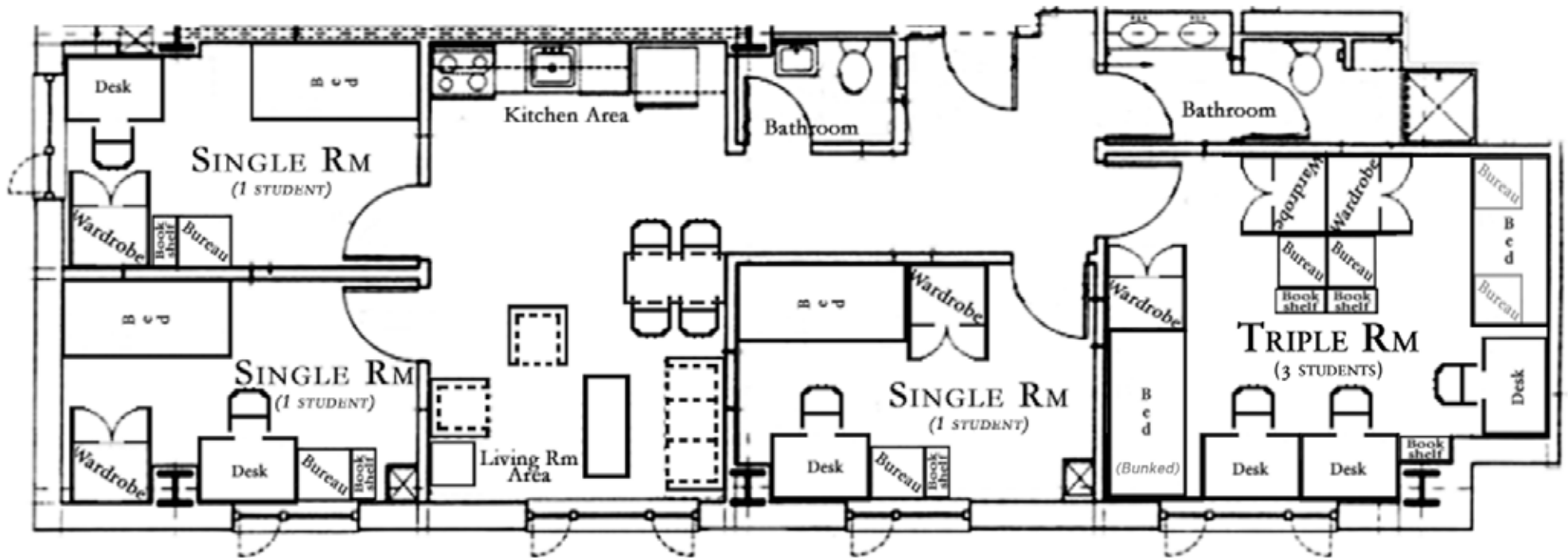

Average Sq Ft Single: 14'x9'

Single Bedroom Window Approximate Width = 57"

Artist Residence Floor Plans: Efficiency Apartments

Apartment #s from left - right are: X04; X13 (X being the floor #)

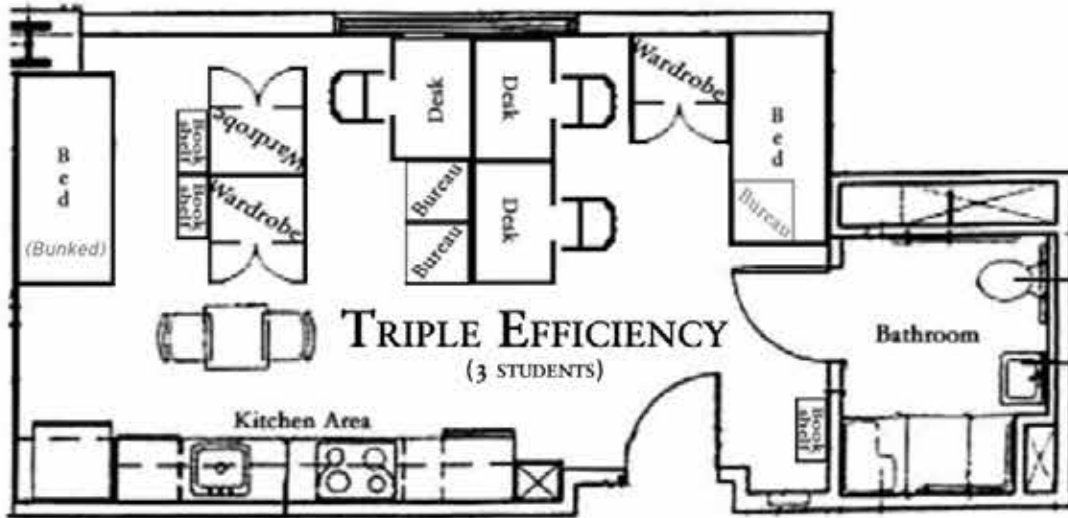

Average Sq Ft for X04: 24'x14'
Average Sq Ft for X13: 12'x21'

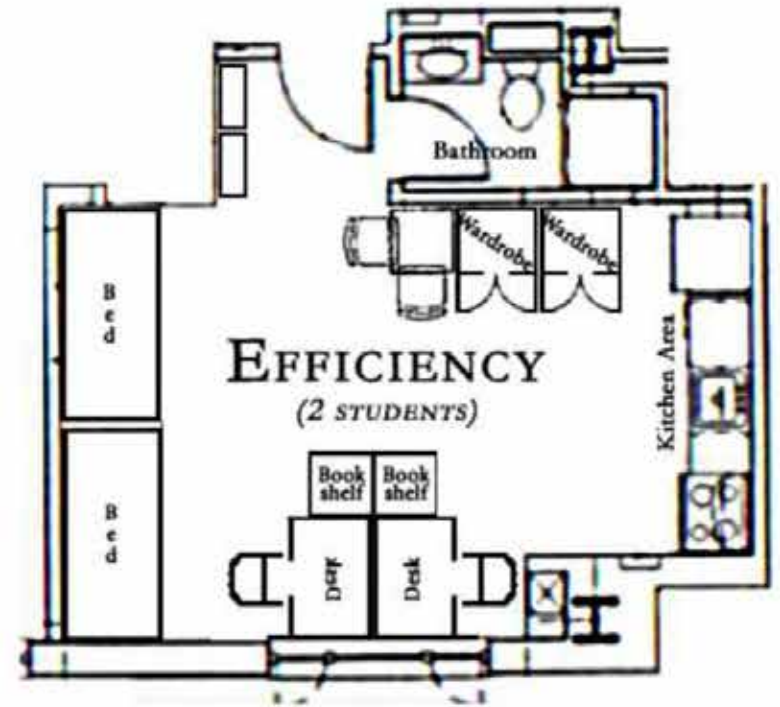

Bedroom Window Approximate Width = 81"

Artist Residence Floor Plans: 1 Single/ 2 Double (RA Apartment)

Apartment #X11 (X being the floor #)

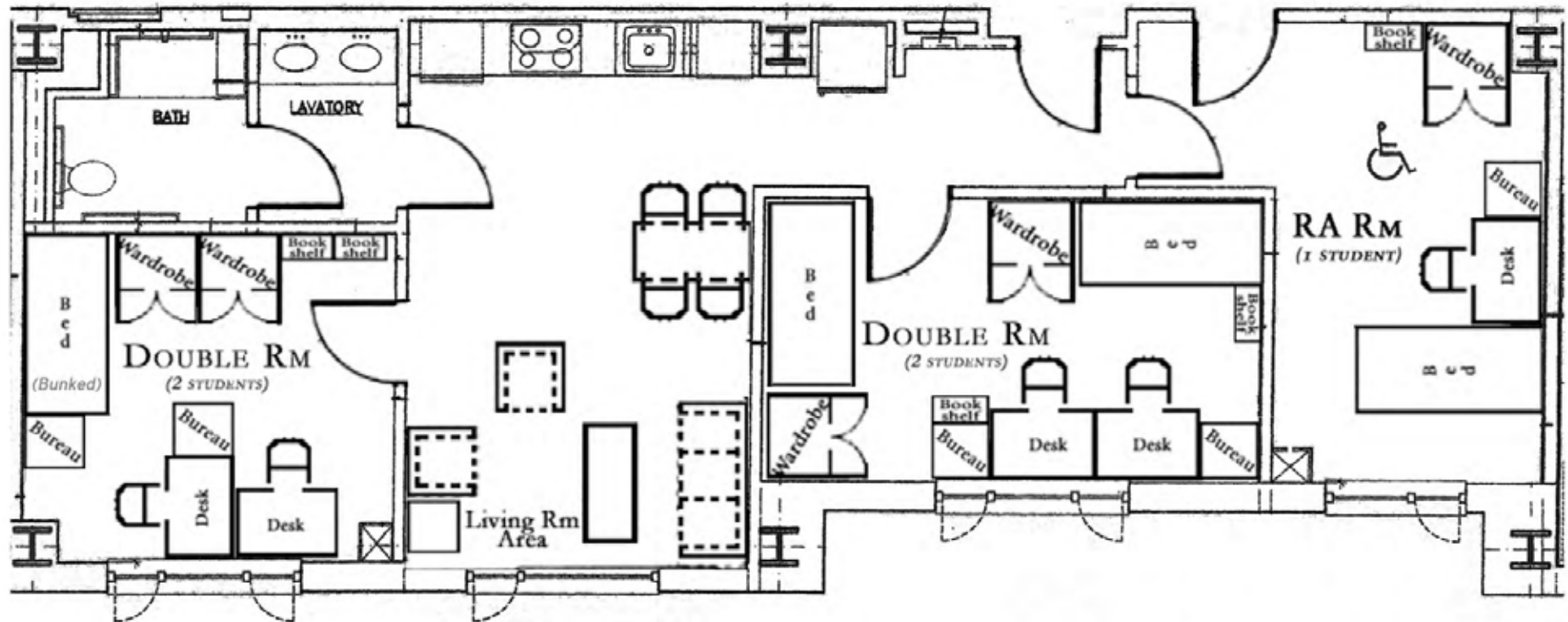

Average Sq Ft Single: 14'x9'
Average Sq Ft Double: 17'x13'